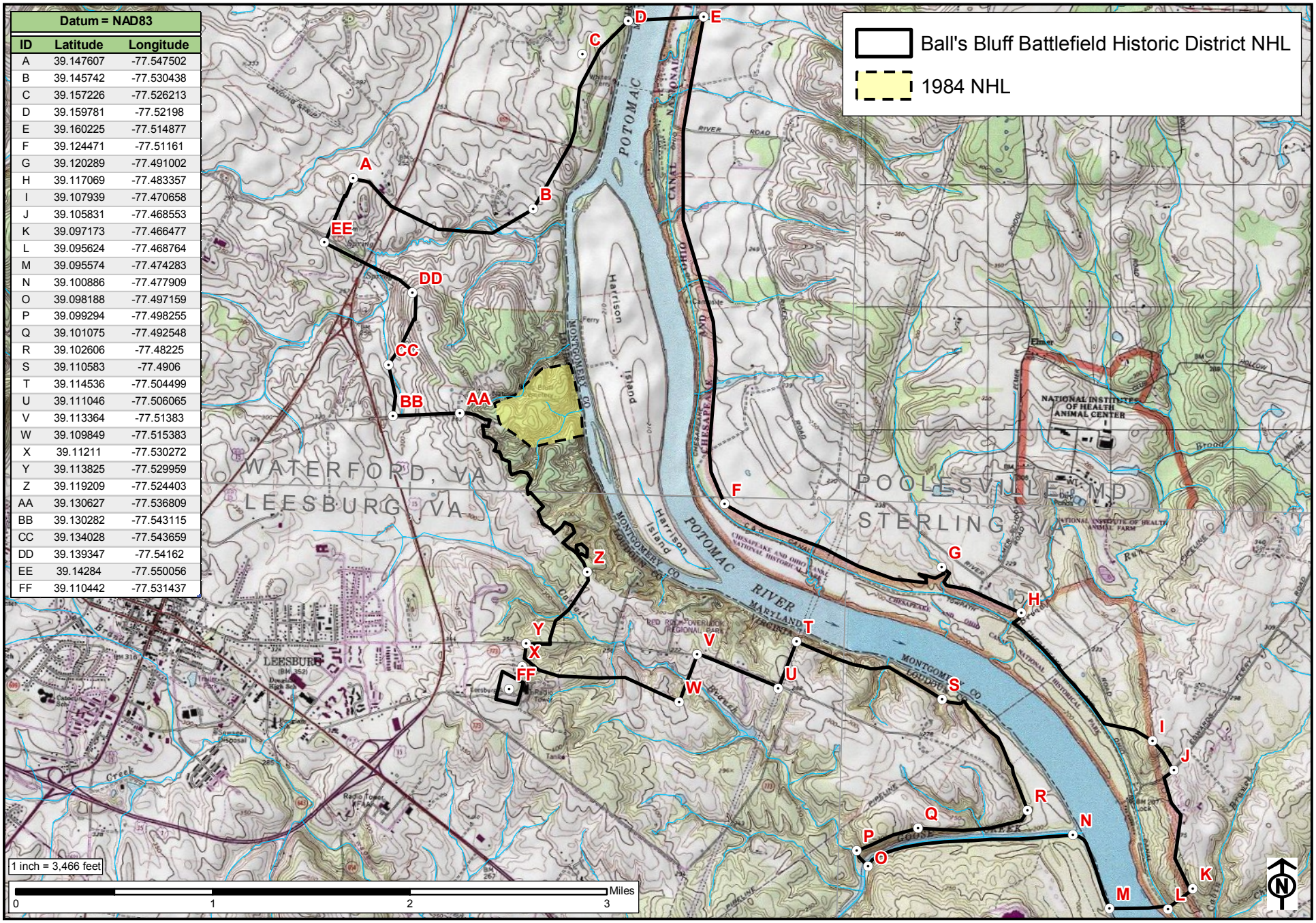

Datum = NAD83		
ID	Latitude	Longitude
A	39.147607	-77.547502
B	39.145742	-77.530438
C	39.157226	-77.526213
D	39.159781	-77.52198
E	39.160225	-77.514877
F	39.124471	-77.51161
G	39.120289	-77.491002
H	39.117069	-77.483357
I	39.107939	-77.470658
J	39.105831	-77.468553
K	39.097173	-77.466477
L	39.095624	-77.468764
M	39.095574	-77.474283
N	39.100886	-77.477909
O	39.098188	-77.497159
P	39.099294	-77.498255
Q	39.101075	-77.492548
R	39.102606	-77.48225
S	39.110583	-77.4906
T	39.114536	-77.504499
U	39.111046	-77.506065
V	39.113364	-77.51383
W	39.109849	-77.515383
X	39.11211	-77.530272
Y	39.113825	-77.529959
Z	39.119209	-77.524403
AA	39.130627	-77.536809
BB	39.130282	-77.543115
CC	39.134028	-77.543659
DD	39.139347	-77.54162
EE	39.14284	-77.550056
FF	39.110442	-77.531437

Location of the Ball's Bluff Battlefield Historic District National Historic Landmark
(USGS 7.5-minute series Waterford, Leesburg, Sterling, Virginia; and Poolesville, Maryland quadrangles).