Employment Change Forecasted From 2015 to 2040

Loudoun County Round 8.3

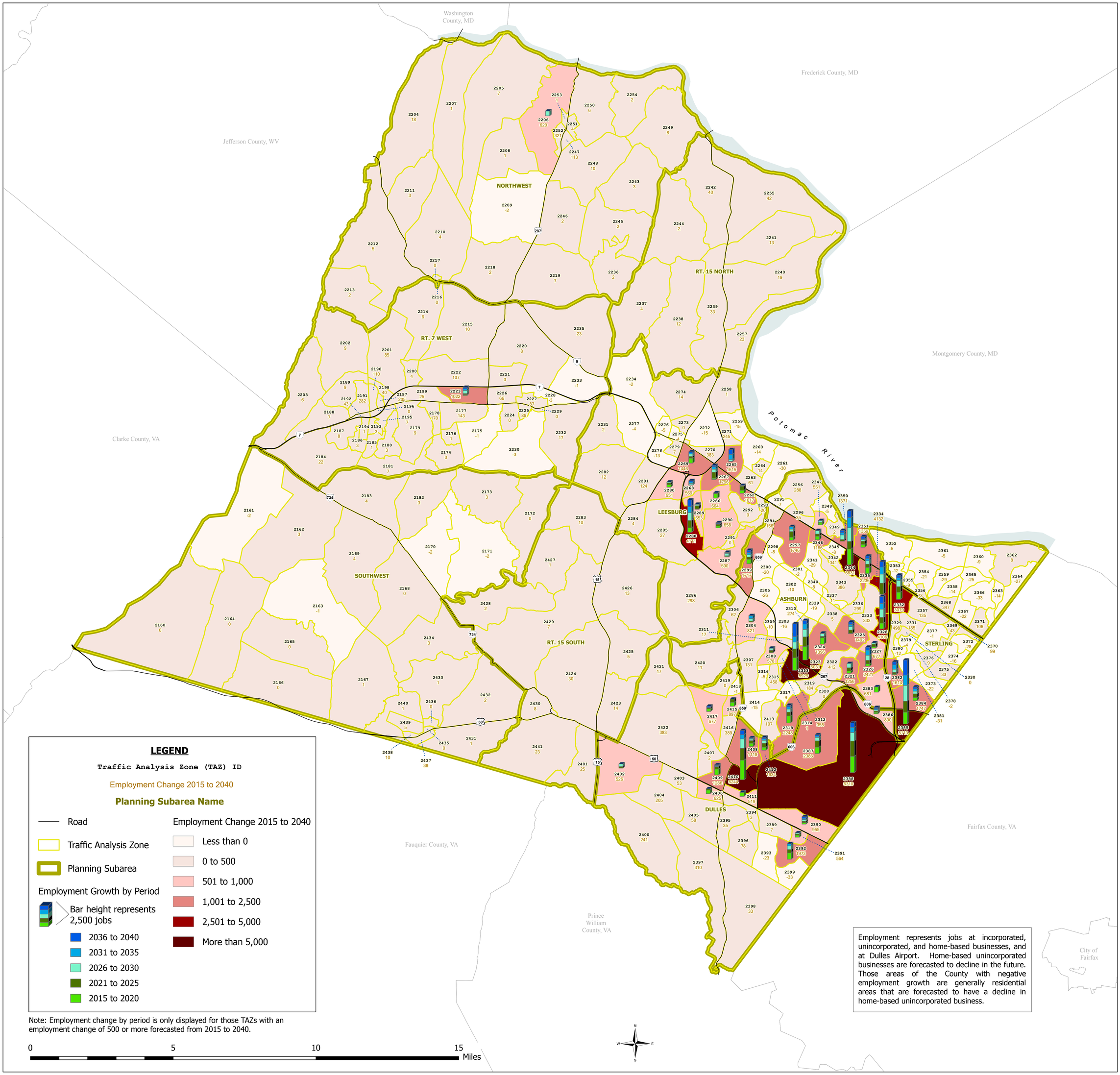

Produced By: Loudoun County Department of Planning, March 31, 2014.
Map Number 2014-115.

Source: Loudoun County Department of Planning, COG Round 8.3 Cooperative Forecasts, March 7, 2014.