

Quarterly Community Meeting



**Loudoun County Sheriff's Office**  
**Eastern Loudoun Station**

**April 20, 2016**



# MEETING AGENDA

- **Welcome**
- **Major Richie Fiano**
  - Heroin Initiative
- **Crime Statistics**
- **Online Reporting Statistics**
- **Property Crimes Update**
- **Criminal Investigations Division**
  - Sgt. Ken Dondero
- **Mom's Demand Action for Gun Sense**
- **Informational Items**
- **Contact Information**





# Heroin Initiative

## HEROIN OPERATIONS TEAM H.O.T.



*Loudoun's Whole-of-Government Approach  
to Combat Heroin Overdose & Death*





# The 7<sup>th</sup> Principle of Sir Robert Peel



“Police, at all times, should maintain a relationship with the public that gives reality to the historic tradition that the police are the public and the public are the police; the police being only members of the public who are paid to give full-time attention to duties which are incumbent on every citizen in the interests of community welfare and existence.”





# 21<sup>st</sup> Century Policing

## The President's Task Force on 21<sup>st</sup> Century Policing

May 2015

### PILLAR 4

#### COMMUNITY POLICING & CRIME REDUCTION

Requires the active building of positive relationships with members of the community.





# The 7<sup>th</sup> Principle of Sir Robert Peel



The POLICE are  
the COMMUNITY,  
and the  
COMMUNITY are  
the POLICE.





# The Sheriff's Office Maintains Strategically Placed Field Stations and Patrol Sectors to Meet Community Needs

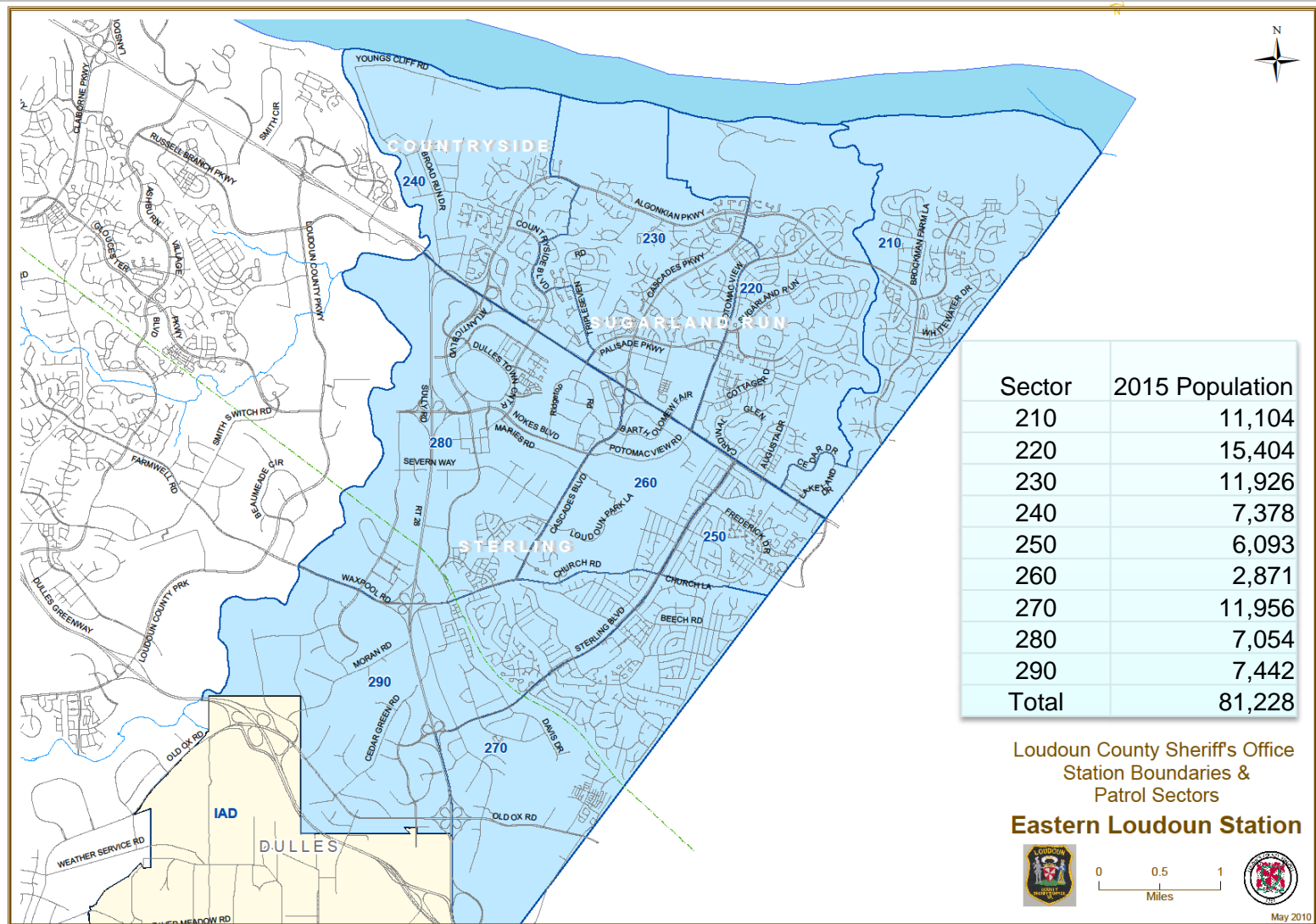



# Crime Statistics



## PART 1 CRIME STATS 2015 – March 31, 2016

CRIME TYPE	200 Sectors	300 Sectors	400 Sectors	500 Sectors	LCSO Total	Leesburg PD
Homicide	1	3	0	0	4	2
Rape	12	19	8	11	50	14
Robbery	31	9	4	5	49	17
Aggravated Assault	60	45	19	9	133	47
Burglary	70	56	68	32	226	37
Auto Theft	65	28	32	26	151	20
Larceny	1338	541	665	191	2735	797
TOTAL	1577	701	796	274	3348	934







# Eastern Loudoun Station Crime Statistics



## PART 1 CRIME QUARTERLY STATS

CRIME TYPE	OCT-DEC 2015	JAN-MAR 2016	CHANGE	%	JAN-MAR 2015	JAN-MAR 2016	CHANGE	%
Homicide	0	0	0	0%	0	0	0	0%
Rape	2	1	-1	-50%	4	1	-3	-75%
Robbery	7	4	-3	-43%	5	4	-1	-20%
Aggravated Assault	11	10	-1	-9%	11	10	-1	-9%
Burglary	11	12	1	9%	14	12	-2	-14%
Auto Theft	15	5	-10	-67%	13	5	-8	-62%
Larceny	308	251	-57	-19%	246	251	5	2%
TOTAL	354	283	-71	-20%	293	283	-10	-3%





# Eastern Loudoun Station Crime Statistics



## PART 2 CRIME QUARTERLY STATS

CRIME TYPE	OCT-DEC 2015	JAN-MAR 2016	CHANGE	%	JAN-MAR 2015	JAN-MAR 2016	CHANGE	%
Simple Assault	124	95	-29	-23%	115	95	-20	-17%
Dest. of Property	135	94	-41	-30%	95	94	-1	-1%
DUI	60	37	-23	-38%	51	37	-14	-27%
Drunk in Public	49	48	-1	-2%	62	48	-14	-23%
Sex Assault	3	3	0	0%	9	3	-6	-67%
Disorderly Conduct	9	8	-1	-11%	11	8	-3	-27%
Runaway	12	17	5	42%	12	17	5	42%
Narcotics	107	88	-19	-18%	126	88	-38	-30%
TOTAL	499	390	-109	-22%	481	390	-91	-19%





# Calls For Service Statistics



## Dulles Town Center Mall Dulles Town Crossing Dulles Crossing Plaza

CFS TYPE	OCT-DEC 2015	JAN-MAR 2016	CHANGE	%	JAN-MAR 2015	JAN-MAR 2016	CHANGE	%
Commercial Alarm	33	39	6	18%	34	39	5	15%
Destruction Of Property	3	3	0	0%	5	3	-2	-40%
Fraud	10	7	-3	-30%	17	7	-10	-59%
Larceny	122	88	-34	-28%	97	88	-9	-9%
Suspicious Event	4	6	2	50%	5	6	1	20%
Suspicious Person	18	21	3	17%	21	21	0	0%
Suspicious Vehicle	19	24	5	26%	21	24	3	14%
<b>TOTAL</b>	<b>209</b>	<b>188</b>	<b>-21</b>	<b>-10%</b>	<b>200</b>	<b>188</b>	<b>-12</b>	<b>-6%</b>





# Online Reporting Statistics

## Citizens Online Police Reporting System

Calendar Year 2016			
Month	Total Reports	Hours Saved	Cost Savings
January	163	326	\$12,225
February	152	304	\$11,400
March	208	416	\$15,600
April			
May			
June			
July			
August			
September			
October			
November			
December			
Total	523	1046	\$39,225
CY 2015 Comparison*	578	1156	\$43,350
CY 2014 Comparison*	512	1024	\$38,400

\* CY Comparisons reflect January – March of their respective years.





# Station Sergeant

**Sgt. Collette Cunningham**  
**Station Sergeant**  
**571-233-0039**

**[Collette.Cunningham@Loudoun.gov](mailto:Collette.Cunningham@Loudoun.gov)**





# Station Detectives

**Det. Charles “Ryan” Willis**  
**703-777-0486**

**[Charles.Willis@loudoun.gov](mailto:Charles.Willis@loudoun.gov)**

**Det. Jacob Jeffers**  
**571-258-3181**

**[Jacob.Jeffers@loudoun.gov](mailto:Jacob.Jeffers@loudoun.gov)**





# Criminal Investigations Division



**Sgt. Ken Dondero**  
**Major Crimes**  
**703-737-8459**

**[Kenneth.Dondero@loudoun.gov](mailto:Kenneth.Dondero@loudoun.gov)**





# Introduction of Special Guest



## BeSMARTforKids.org

- Ms. Kristin Jones
- Ms. Katherine Bourdon

[loudounmomsdemandaction@gmail.com](mailto:loudounmomsdemandaction@gmail.com)

**The Sheriff's Office supports weapon safety and the BeSMARTforKids.org does not represent the Sheriff's Office.**







# Weapons Safety Presentation



BE  
**SMART**

A conversation about kids, guns, and safety

**MOMS**  
**DEMAND**  
**ACTION**  
FOR GUN SENSE IN AMERICA

[BeSMARTforKids.org](http://BeSMARTforKids.org)

Program made possible with funds from Everytown for Gun Safety Support Fund





# Weapons Safety Presentation

## WHAT YOU CAN DO:

**Be**

**S**

Secure guns  
in your  
homes  
and vehicles

**M**

Model  
responsible  
behavior

**A**

Ask about  
unsecured  
guns in other  
homes

**R**

Recognize  
the risks  
of teen suicide

**T**

Tell your peers  
to be SMART





# Weapons Safety Presentation

## SMART

Model responsible behavior



Always keep your gun pointed in a safe direction.



Treat every firearm as if it is loaded.

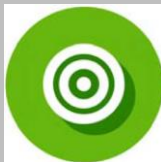

Be sure of your target and what's beyond it.



Don't Rely on your gun's "safety."





# Weapons Safety Presentation



SMART

Tell your peers to be SMART



Talk to your friends  
and family.



Volunteer to lead a  
SMART presentation.





# LCSO Website



## [Sheriff.Loudoun.Gov](http://sheriff.loudoun.gov)

*Website Offers Innovative & Interactive Features in a More User Friendly Layout*

- **Report a Crime Online**
  - ✓ Report Certain Crimes Like Larceny, ID Theft & Vandalism via the Internet.
- **Community Resource Directory**
  - ✓ Search Community Resources for Health & Human Services in Loudoun County.
- **Case Follow-Up**
  - ✓ Victim's can Follow-up & Inquire on Status of Case via the Website.



- **Find My Station**
  - ✓ A Searchable Map allowing Residents to find their nearest Station providing
  - ✓ Services such as Fingerprinting & Background Checks.
- **Traffic Incident Mapping Using Online Mapping Resources**







# LCSO ONLINE REPORTING

## WWW.SHERIFF.LOUDOUN.GOV



ALERT LOUDOUN



FIND MY STATION



CRIME MAPS & STATS



Report a Crime Online FAQ's

[Home](#) > Report A Crime

## Loudoun Sheriff's Office Online Crime Reporting System

### Report a Crime Online

Welcome to the Loudoun County Sheriff's Office Citizens Online Police Reporting System. **If this is an Emergency or a crime is in progress/just occurred, please call 911.** Using this online citizen crime reporting system allows you to submit a report without leaving your home; however, not every crime can be reported. Please confirm the following to find out if online citizen crime reporting is right for you:

- This is not an emergency?
- This incident occurred within Loudoun County?
- This is not a motor vehicle crash or hit and run?

If you answered yes to all of the above questions, you are ready to file your report online. Please make sure to turn off your pop-up blocking software before filing the report. If you answered no to any of the questions, please look at our [Online Crime Reporting Frequently Asked Questions](#) section. Upon completion of this report process you will:

- See the words: "Your online police report has been submitted" showing that your report is complete.
- Be given a temporary report number.
- Be able to print a copy of the temporary report to keep for your records.

#### Please Note:

- All cases filed using the Citizen's Online Crime Reporting System will be reviewed.
- Upon review, if further investigation of your case is needed, you may be contacted.
- **Filing a false police report is a CRIME.**

Anyone found to have submitted a false police report will be prosecuted under the authority of Virginia State Code §18.2-461, which shall be punishable as a Class 1 misdemeanor. Maximum possible penalty is one year in jail and/or \$2,500 fine. The Loudoun County Sheriff's Office Citizen's Online Crime Reporting System accepts the following types of incidents:

- |   |                                       |  |
|---|---------------------------------------|--|
| <a href="#">Alcohol Violations</a>      | <a href="#">Civil Disputes</a>        | <a href="#">Credit Card Fraud</a>              |
| <a href="#">Destruction of Property</a> | <a href="#">Fraud/False Pretenses</a> | <a href="#">Harassing Calls/Emails</a>         |
| <a href="#">Identity Theft</a>          | <a href="#">Theft</a>                 | <a href="#">Theft From Vehicle</a>             |
| <a href="#">Lost Property</a>           | <a href="#">Narcotics Activity</a>    | <a href="#">Suspicious Event/Circumstances</a> |

[Please Click Here to Start Your Online Report](#)

[Please click here for Traffic Complaints](#)

[Please click here for Agency Questions or Concerns](#)

Incident Type	Definition	Examples
Alcohol Violation	When alcohol is consumed by a person under the age of 21, sold to a person under the age of 21 or purchased for a person under the age of 21.	Underage parties where persons less than 21 are consuming alcohol, locations where it is believed persons less than 21 are being sold alcohol or where persons are suspected of purchasing alcohol for those less than 21 years of age.
Civil Dispute	A disagreement between people or groups in which no criminal laws are broken.	Child custody disputes, neighbor disputes, common property disputes, etc.
Credit Card Fraud	Occurs when the credit card or credit card number(s) are used fraudulently without the consent of the cardholder.	Your wallet is lost or stolen and purchases are made on your credit card without your consent. An unauthorized purchase appears on your credit card statement from an online retailer.
Credit Card Theft	Taking or obtaining of credit card(s), or credit card number(s), with the intent to use them fraudulently.	Your credit card is stolen from your person or your credit card number is stolen by an unknown person.
Destruction of Property/Vandalism	The act of changing, modifying, defacing public or private property.	A vehicle was damaged on the exterior, but no parts were removed or entry was made into the vehicle.
Fraud/False Pretense	Fraudulently obtaining or selling goods and services.	Construction work intentionally undone. False internet products or returns. Non-delivery of tickets.
Harassing Phone Calls/Emails	Unwanted phone calls or e-mail of an annoying, harassing nature.	Immediate phone hang-ups, obscene language, etc. with no known suspects.
Identity Theft	Obtaining another's personal identifying information and using it to obtain credit, goods or services.	Someone obtains a credit card using your Social Security Number or obtains phone service using your personal information.
Larceny/Theft	Your property is taken without your permission.	Someone takes your cellular phone without permission. Lost property is not a theft.
Lost Property	Property is missing or lost.	This is not theft of property. Does not include lost passports, social security cards or driver's licenses.
Narcotics Activity	Suspected narcotics activity.	Includes suspected sales of narcotics, traffic indicating the sale of narcotics, consumption of illegal narcotics.
Shoplifting	Property is taken from a business without paying.	Someone steals consumable product from a business and leaves without paying. This includes concealment.
Suspicious Event/Circumstance	Suspicious activity that you wish for the Sheriff's Office to know about, but is not necessarily a crime.	Someone you do not know hangs out on your street corner for several hours every afternoon. Cars that you do not recognize are parked in front of your home and then leave at all hours of the night. Your neighbor has frequent visitors that only stay for a couple of minutes at a time.





# Contact Information

**Captain Gregory Brown**

**Station Commander**

**571-258-3142**

**[Greg.Brown@loudoun.gov](mailto:Greg.Brown@loudoun.gov)**

**1<sup>st</sup> Lt. David Hibberd**

**Assistant Station Commander**

**703-771-5007**

**[David.Hibberd@loudoun.gov](mailto:David.Hibberd@loudoun.gov)**

- **Traffic Hotline – 703-771-5798**
- **Narcotics Tip Line – 703-779-0552**
- **Crime Solvers – 703-777-1919**
- **Non Emergency – 703-777-1021**
- **<http://sheriff.loudoun.gov>**





# QUESTIONS?

