

Quarterly Community Meeting



Loudoun County Sheriff's Office
Eastern Loudoun Station

January 20, 2016



MEETING AGENDA

- **Welcome**
- **Sheriff Michael L. Chapman**
- **Crime Statistics**
- **Online Reporting Statistics**
- **Property Crimes Update**
- **Criminal Investigations Division**
 - **Lt. Bobby Miller**
- **Crime Prevention**
- **Informational Items**
- **Contact Information**





The 7th Principle of Sir Robert Peel



“Police, at all times, should maintain a relationship with the public that gives reality to the historic tradition that the police are the public and the public are the police; the police being only members of the public who are paid to give full-time attention to duties which are incumbent on every citizen in the interests of community welfare and existence.”





The 7th Principle of Sir Robert Peel



The POLICE are
the COMMUNITY,
and the
COMMUNITY are
the POLICE.





The Sheriff's Office Maintains Strategically Placed Field Stations and Patrol Sectors to Meet Community Needs

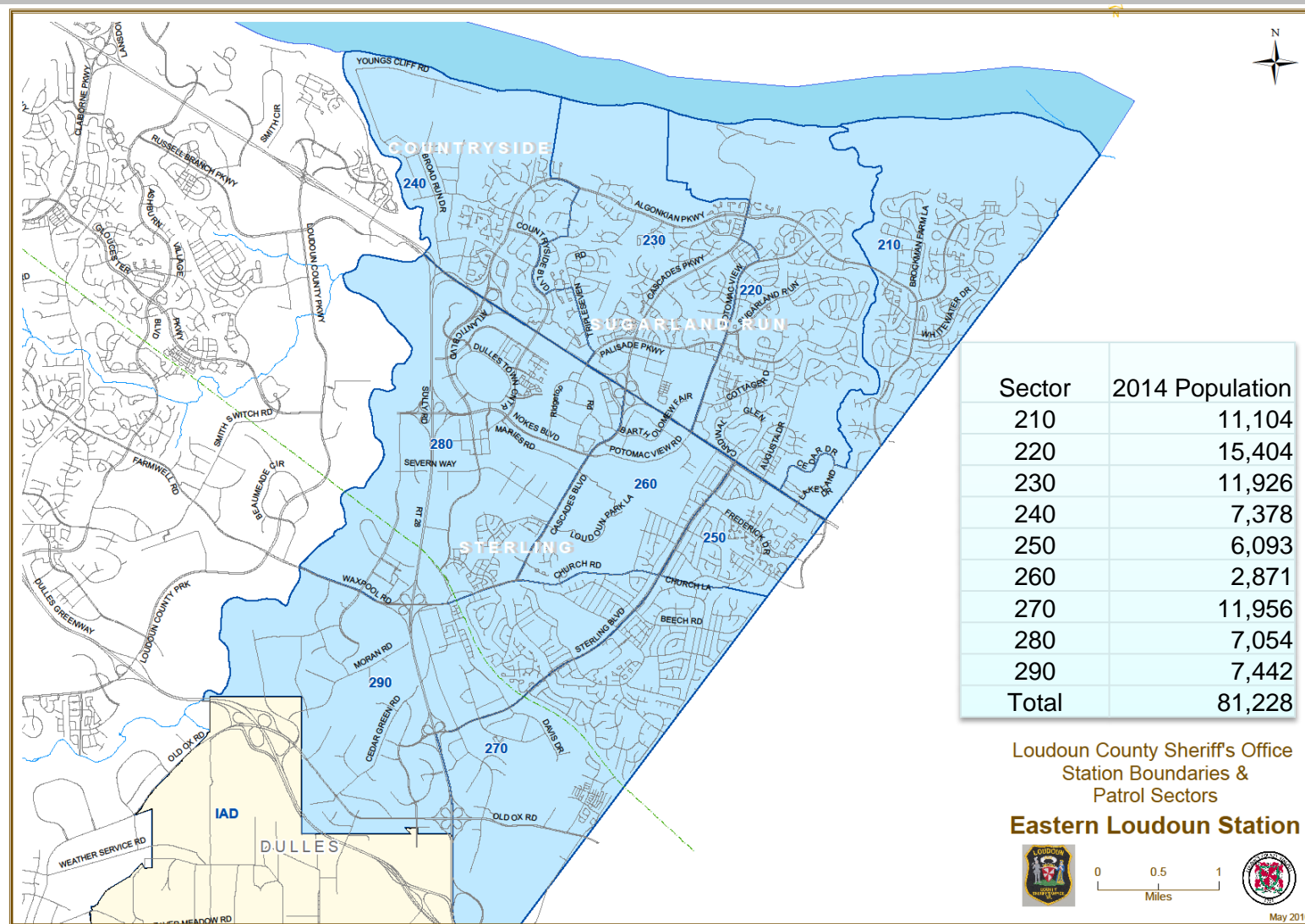



Eastern Loudoun Station Crime Statistics



PART 1 CRIME YEARLY STATS

| CRIME TYPE | 2014 | 2015 | CHANGE | % |
|--------------------|------|------|--------|------|
| Homicide | 0 | 1 | 1 | 100% |
| Rape | 17 | 9 | -8 | -47% |
| Robbery | 31 | 26 | -5 | -16% |
| Aggravated Assault | 65 | 46 | -19 | -29% |
| Burglary | 55 | 56 | 1 | 2% |
| Auto Theft | 53 | 56 | 3 | 6% |
| Larceny | 1202 | 1046 | -156 | -13% |
| TOTAL | 1423 | 1240 | -183 | -13% |

PART 2 CRIME YEARLY STATS

| CRIME TYPE | 2014 | 2015 | CHANGE | % |
|--------------------|------|------|--------|------|
| Simple Assault | 515 | 453 | -62 | -12% |
| Dest. of Property | 444 | 470 | 26 | 6% |
| DUI | 245 | 194 | -51 | -21% |
| Drunk in Public | 211 | 227 | 16 | 8% |
| Sex Assault | 25 | 18 | -7 | -28% |
| Disorderly Conduct | 20 | 27 | 7 | 35% |
| Runaway | 65 | 52 | -13 | -20% |
| Narcotics | 464 | 415 | -49 | -11% |
| TOTAL | 1989 | 1856 | -133 | -7% |





Eastern Loudoun Station Crime Statistics

PART 1 CRIME QUARTERLY STATS

| CRIME TYPE | JUL-SEPT 2015 | OCT-DEC 2015 | CHANGE | % | OCT-DEC 2014 | OCT-DEC 2015 | CHANGE | % |
|--------------------|------------------|-----------------|--------|-------|-----------------|-----------------|--------|------|
| Homicide | 1 | 0 | -1 | -100% | 0 | 0 | 0 | 0% |
| Rape | 2 | 2 | 0 | 0% | 4 | 2 | -2 | -50% |
| Robbery | 10 | 6 | -4 | -40% | 9 | 6 | -3 | -33% |
| Aggravated Assault | 11 | 9 | -2 | -18% | 8 | 9 | 1 | 13% |
| Burglary | 13 | 11 | -2 | -15% | 19 | 11 | -8 | -42% |
| Auto Theft | 14 | 12 | -2 | -14% | 14 | 12 | -2 | -14% |
| Larceny | 273 | 290 | 17 | 6% | 305 | 290 | -15 | -5% |
| TOTAL | 324 | 330 | 6 | 2% | 359 | 330 | -29 | -8% |





Eastern Loudoun Station Crime Statistics



PART 2 CRIME QUARTERLY STATS

| CRIME TYPE | JUL-SEPT 2015 | OCT-DEC 2015 | CHANGE | % | OCT-DEC 2014 | OCT-DEC 2015 | CHANGE | % |
|--------------------|------------------|-----------------|--------|------|-----------------|-----------------|--------|------|
| Simple Assault | 115 | 117 | 2 | 2% | 116 | 117 | 1 | 1% |
| Dest. of Property | 145 | 127 | -18 | -12% | 114 | 127 | 13 | 11% |
| DUI | 45 | 55 | 10 | 22% | 56 | 55 | -1 | -2% |
| Drunk in Public | 69 | 46 | -23 | -33% | 64 | 46 | -18 | -28% |
| Sex Assault | 4 | 2 | -2 | -50% | 5 | 2 | -3 | -60% |
| Disorderly Conduct | 4 | 7 | 3 | 75% | 7 | 7 | 0 | 0% |
| Runaway | 7 | 12 | 5 | 71% | 17 | 12 | -5 | -29% |
| Narcotics | 94 | 88 | -6 | -6% | 116 | 88 | -28 | -24% |
| TOTAL | 483 | 454 | -29 | -6% | 495 | 454 | -41 | -8% |





Calls For Service Statistics



Dulles Town Center Mall Dulles Town Crossing Dulles Crossing Plaza

| CFS TYPE | JUL-SEPT 2015 | OCT-DEC 2015 | CHANGE | % | OCT-DEC 2014 | OCT-DEC 2015 | CHANGE | % |
|-------------------------|------------------|-----------------|-----------|-----------|-----------------|-----------------|-----------|-----------|
| Commercial Alarm | 32 | 33 | 1 | 3% | 37 | 33 | -4 | -11% |
| Destruction Of Property | 2 | 3 | 1 | 50% | 3 | 3 | 0 | 0% |
| Fraud | 6 | 10 | 4 | 67% | 8 | 10 | 2 | 25% |
| Larceny | 120 | 122 | 2 | 2% | 110 | 122 | 12 | 11% |
| Suspicious Event | 6 | 4 | -2 | -33% | 7 | 4 | -3 | -43% |
| Suspicious Person | 13 | 18 | 5 | 38% | 20 | 18 | -2 | -10% |
| Suspicious Vehicle | 12 | 19 | 7 | 58% | 11 | 19 | 8 | 73% |
| TOTAL | 191 | 209 | 18 | 9% | 196 | 209 | 13 | 7% |





Online Reporting Statistics

Citizens Online Police Reporting System

| Calendar Year 2015 | | | |
|-----------------------|---------------|-------------|--------------|
| Month | Total Reports | Hours Saved | Cost Savings |
| January | 152 | 304 | \$11,400.00 |
| February | 228 | 546 | \$17,100.00 |
| March | 198 | 396 | \$14,850.00 |
| April | 265 | 530 | \$19,875.00 |
| May | 178 | 356 | \$13,350.00 |
| June | 176 | 352 | \$13,200.00 |
| July | 179 | 358 | \$13,425.00 |
| August | 179 | 358 | \$13,425.00 |
| September | 198 | 396 | \$14,850.00 |
| October | 160 | 320 | \$12,000.00 |
| November | 167 | 334 | \$12,525.00 |
| December | 186 | 372 | \$13,950.00 |
| Total | 2266 | 4532 | \$169,950.00 |
| CY 2014 Comparison | 2355 | 4710 | \$176,625.00 |
| CY 2013 Comparison | 1671 | 3342 | \$125,325.00 |





Station Sergeant

Sgt. J. J. Davis
Station Sergeant
571-258-3362

John.Davis@loudoun.gov





Station Detectives

Det. Charles “Ryan” Willis
703-777-0486

Charles.Willis@loudoun.gov

Det. Jacob Jeffers
571-258-3181

Jacob.Jeffers@loudoun.gov





Community Resource Deputies

Deputy A. Johnson
703-771-5670, ext. 6581

Andrew.Johnson@loudoun.gov

Deputy S. McCormack
703-771-5670 ext. 6584

Sean.McCormack@loudoun.gov

Deputy E. Turner
703-771-5670 ext. 6466

Eric.Turner@loudoun.gov

Deputy Katie K. Baldwin
703-771-5670 ext. 6525

Katie.Baldwin@loudoun.gov





Criminal Investigations Division



Lt. Bobby Miller
Major Crimes
703-771-5333

Bobby.Miller@loudoun.gov





Crime Prevention



DFC James Spurlock
703-771-5749

James.Spurlock@loudoun.gov





Informational

LCSO: Be Prepared to Run, Hide, or Fight in Active Shooter Incidents

In the wake of recent active shooter incidents and acts of terrorism, the Loudoun County Sheriff's Office is joining law enforcement agencies nationwide in reminding residents how to best handle these situations in the workplace or in public.

Loudoun County Sheriff Mike Chapman is encouraging residents to watch and share a video titled Run > Hide > Fight. "The video demonstrates the actions you may need to take to survive an active shooter incident," said Sheriff Chapman. "You need to be prepared to make quick decisions such as fleeing the area, hiding or taking measures to fight the attacker to save your life and the lives of others," Sheriff Chapman added.

The video can be viewed on the Loudoun Sheriff's Youtube page:

www.youtube.com/user/LoudounSheriff

The video was produced by the City of Houston Mayor's Office of Public Safety and Homeland Security (Ready Houston) as part of a Department of Homeland Security Grand Funded Project of the Regional Catastrophic Planning Initiative. The video was developed to educate residents on how best to respond during an active shooter incident.

Please be advised that the initial sequence of the video may be disturbing to some viewers.





Informational



Alert Loudoun

Alert Loudoun is the notification system the county uses to send citizens emergency information, news releases, traffic information, weather alerts, and more.

The system will send you **information you need wherever you are**. For example, subscribers may register to receive weather alerts that affect not only their home address, but also their work location, their children's day care provider, their children's school, or their parents' home.

The Alert Loudoun system also gives subscribers the ability to customize how they receive information – by text, email, cellphone and/or mobile app. The new system will first send a message to what you designate as your primary means of notification. If it doesn't reach you that way, it will try another method.

Sign-up at www.loudou.gov/alert.

Loudoun County Sheriff's Office App

The app, available on the iTunes App Store (iOS) and Google Play. (Android), allows residents to submit crime tips, report crimes and traffic issues, and learn the latest public safety news in the county.

Additional features of the app allow residents to view real-time information on traffic incidents, review daily crime reports, read the latest public safety news, and learn of upcoming events held by the agency.

Other features of the app include citizen feedback, allowing residents to comment on the quality of service of the agency and follow-up on case information. Residents will also be able to receive non-emergency community notifications from the Loudoun County Sheriff's Office that are specific to their station area





LCSO Website



[Sheriff.Loudoun.Gov](http://sheriff.loudoun.gov)

Website Offers Innovative & Interactive Features in a More User Friendly Layout

- **Report a Crime Online**
 - ✓ Report Certain Crimes Like Larceny, ID Theft & Vandalism via the Internet.
- **Community Resource Directory**
 - ✓ Search Community Resources for Health & Human Services in Loudoun County.
- **Case Follow-Up**
 - ✓ Victim's can Follow-up & Inquire on Status of Case via the Website.



- **Find My Station**
 - ✓ A Searchable Map allowing Residents to find their nearest Station providing
 - ✓ Services such as Fingerprinting & Background Checks.
- **Traffic Incident Mapping Using Online Mapping Resources**





LCSO ONLINE REPORTING

WWW.SHERIFF.LOUDOUN.GOV



ALERT LOUDOUN



FIND MY STATION



CRIME MAPS & STATS



Report a Crime Online FAQ's

[Home](#) > Report A Crime

Loudoun Sheriff's Office Online Crime Reporting System

Report a Crime Online

Welcome to the Loudoun County Sheriff's Office Citizens Online Police Reporting System. **If this is an Emergency or a crime is in progress/just occurred, please call 911.** Using this online citizen crime reporting system allows you to submit a report without leaving your home; however, not every crime can be reported. Please confirm the following to find out if online citizen crime reporting is right for you:

- This is not an emergency?
- This incident occurred within Loudoun County?
- This is not a motor vehicle crash or hit and run?

If you answered yes to all of the above questions, you are ready to file your report online. Please make sure to turn off your pop-up blocking software before filing the report. If you answered no to any of the questions, please look at our [Online Crime Reporting Frequently Asked Questions](#) section. Upon completion of this report process you will:

- See the words: "Your online police report has been submitted" showing that your report is complete.
- Be given a temporary report number.
- Be able to print a copy of the temporary report to keep for your records.

Please Note:

- All cases filed using the Citizen's Online Crime Reporting System will be reviewed.
- Upon review, if further investigation of your case is needed, you may be contacted.
- **Filing a false police report is a CRIME.**

Anyone found to have submitted a false police report will be prosecuted under the authority of Virginia State Code §18.2-461, which shall be punishable as a Class 1 misdemeanor. Maximum possible penalty is one year in jail and/or \$2,500 fine. The Loudoun County Sheriff's Office Citizen's Online Crime Reporting System accepts the following types of incidents:

- Alcohol Violations
- Civil Disputes
- Credit Card Fraud
- Destruction of Property
- Fraud/False Pretenses
- Harassing Calls/Emails
- Identity Theft
- Theft
- Theft From Vehicle
- Lost Property
- Narcotics Activity
- Suspicious Event/Circumstances

[Please Click Here to Start Your Online Report](#)

[Please click here for Traffic Complaints](#)

[Please click here for Agency Questions or Concerns](#)

| Incident Type | Definition | Examples |
|-----------------------------------|---|--|
| Alcohol Violation | When alcohol is consumed by a person under the age of 21, sold to a person under the age of 21 or purchased for a person under the age of 21. | Underage parties where persons less than 21 are consuming alcohol, locations where it is believed persons less than 21 are being sold alcohol or where persons are suspected of purchasing alcohol for those less than 21 years of age. |
| Civil Dispute | A disagreement between people or groups in which no criminal laws are broken. | Child custody disputes, neighbor disputes, common property disputes, etc. |
| Credit Card Fraud | Occurs when the credit card or credit card number(s) are used fraudulently without the consent of the cardholder. | Your wallet is lost or stolen and purchases are made on your credit card without your consent. An unauthorized purchase appears on your credit card statement from an online retailer. |
| Credit Card Theft | Taking or obtaining of credit card(s), or credit card number(s), with the intent to use them fraudulently. | Your credit card is stolen from your person or your credit card number is stolen by an unknown person. |
| Destruction of Property/Vandalism | The act of changing, modifying, defacing public or private property. | A vehicle was damaged on the exterior, but no parts were removed or entry was made into the vehicle. |
| Fraud/False Pretense | Fraudulently obtaining or selling goods and services. | Construction work intentionally undone. False internet products or returns. Non-delivery of tickets. |
| Harassing Phone Calls/Emails | Unwanted phone calls or e-mail of an annoying, harassing nature. | Immediate phone hang-ups, obscene language, etc. with no known suspects. |
| Identity Theft | Obtaining another's personal identifying information and using it to obtain credit, goods or services. | Someone obtains a credit card using your Social Security Number or obtains phone service using your personal information. |
| Larceny/Theft | Your property is taken without your permission. | Someone takes your cellular phone without permission. Lost property is not a theft. |
| Lost Property | Property is missing or lost. | This is not theft of property. Does not include lost passports, social security cards or driver's licenses. |
| Narcotics Activity | Suspected narcotics activity. | Includes suspected sales of narcotics, traffic indicating the sale of narcotics, consumption of illegal narcotics. |
| Shoplifting | Property is taken from a business without paying. | Someone steals consumable product from a business and leaves without paying. This includes concealment. |
| Suspicious Event/Circumstance | Suspicious activity that you wish for the Sheriff's Office to know about, but is not necessarily a crime. | Someone you do not know hangs out on your street corner for several hours every afternoon. Cars that you do not recognize are parked in front of your home and then leave at all hours of the night. Your neighbor has frequent visitors that only stay for a couple of minutes at a time. |





Contact Information

Captain Gregory Brown

Station Commander

571-258-3142

Greg.Brown@loudoun.gov

1st Lt. David Hibberd

Assistant Station Commander

703-771-5007

David.Hibberd@loudoun.gov

- **Traffic Hotline – 703-771-5798**
- **Narcotics Tip Line – 703-779-0552**
- **Crime Solvers – 703-777-1919**
- **Non Emergency – 703-777-1021**
- **<http://sheriff.loudoun.gov>**





QUESTIONS?

