

Quarterly Community Meeting



Loudoun County Sheriff's Office
Eastern Loudoun Station

October 23, 2014



MEETING AGENDA

- **Welcome**
- **Sheriff Michael L. Chapman**
- **Crime Statistics**
- **Significant Incidents**
- **Property Crimes Update**
 - **Sgt. J.J. Davis**
- **Criminal Investigations Division**
 - **Lt. Robert Miller**
- **Informational/Reminder Items**
- **Contact Information**





The Sheriff's Office Maintains Strategically Placed Field Stations and Patrol Sectors to Meet Community Needs

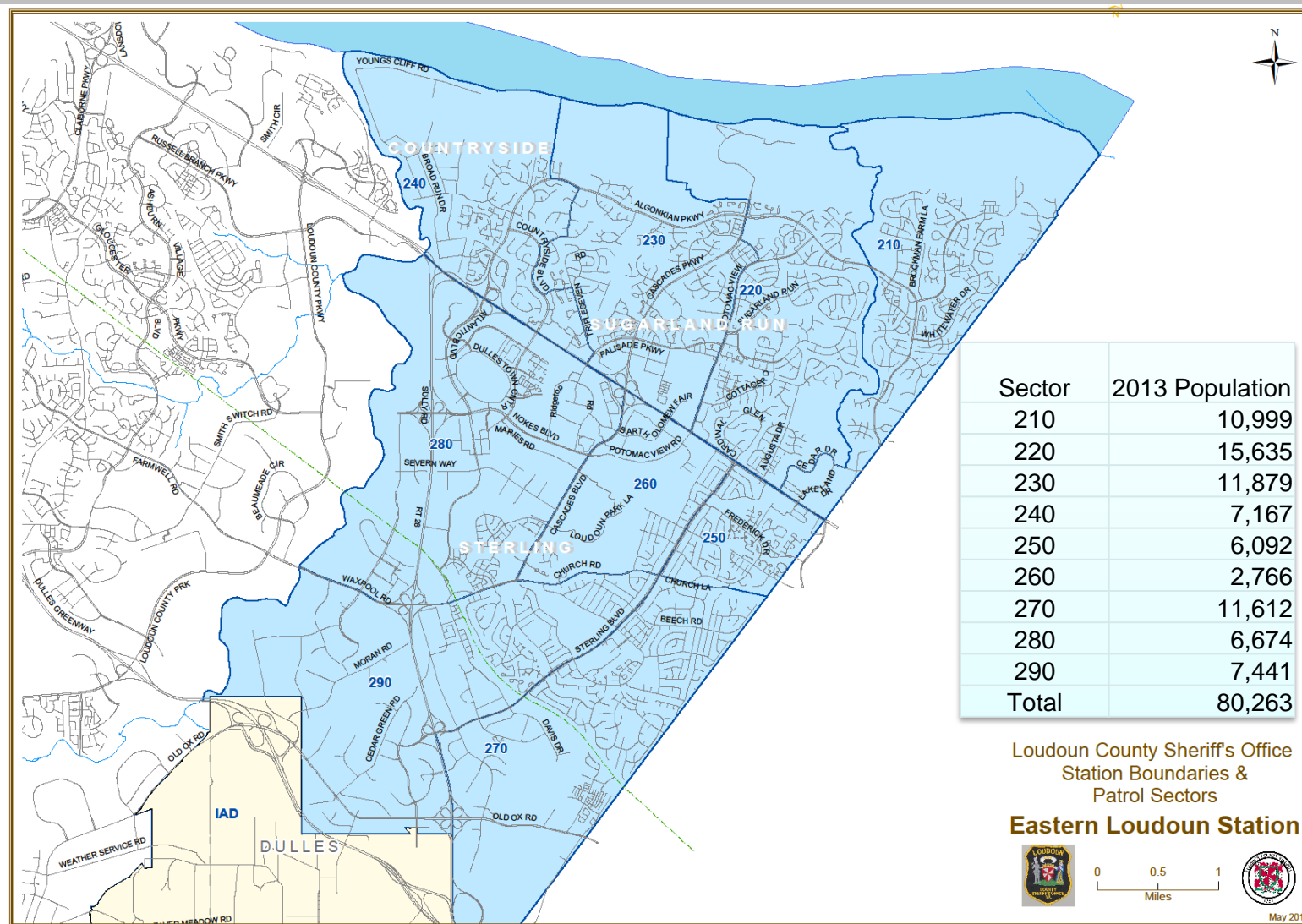



Eastern Loudoun Station Crime Statistics



PART 1 CRIME QUARTERLY STATS

| CRIME TYPE | APR-JUN 2014 | JUL - SEPT 2014 | CHANGE | % | JUL-SEPT 2013 | JUL-SEPT 2014 | CHANGE | % |
|--------------------|-----------------|--------------------|--------|------|------------------|------------------|--------|------|
| Homicide | 0 | 0 | 0 | 0% | 0 | 0 | 0 | 0% |
| Rape | 4 | 5 | 1 | 25% | 8 | 5 | -3 | -38% |
| Robbery | 13 | 4 | -9 | -69% | 5 | 4 | -1 | -20% |
| Aggravated Assault | 18 | 21 | 3 | 17% | 12 | 21 | 9 | 75% |
| Burglary | 12 | 11 | -1 | -8% | 21 | 11 | -10 | -48% |
| Auto Theft | 11 | 16 | 5 | 45% | 10 | 16 | 6 | 60% |
| Larceny | 318 | 279 | -39 | -12% | 328 | 279 | -49 | -15% |
| TOTAL | 376 | 336 | -40 | -11% | 384 | 336 | -48 | -13% |





Eastern Loudoun Station Crime Statistics



PART 2 CRIME QUARTERLY STATS

| CRIME TYPE | APR-JUN 2014 | JUL-SEPT 2014 | CHANGE | % | JUL-SEPT 2013 | JUL-SEPT 2014 | CHANGE | % |
|--------------------|-----------------|------------------|--------|------|------------------|------------------|--------|------|
| Simple Assault | 139 | 115 | -24 | -17% | 136 | 115 | -21 | -15% |
| Dest of Property | 115 | 113 | -2 | -2% | 154 | 113 | -41 | -27% |
| DUI | 55 | 60 | 5 | 9% | 72 | 60 | -12 | -17% |
| Drunk in Public | 55 | 38 | -17 | -31% | 92 | 38 | -54 | -59% |
| Sex Assault | 8 | 1 | -7 | -88% | 7 | 1 | -6 | -86% |
| Disorderly Conduct | 5 | 2 | -3 | -60% | 8 | 2 | -6 | -75% |
| Runaway | 16 | 9 | -7 | -44% | 16 | 9 | -7 | -44% |
| Narcotics | 111 | 73 | -38 | -34% | 145 | 73 | -72 | -50% |
| TOTAL | 504 | 411 | -93 | -18% | 630 | 411 | -219 | -35% |





Calls For Service Statistics



Dulles Town Center Mall Dulles Town Crossing Dulles Crossing Plaza

| CFS TYPE | APR-JUN 2014 | JUL-SEPT 2014 | CHANGE | % | JUL-SEPT 2013 | JUL-SEPT 2014 | CHANGE | % |
|-------------------------|-----------------|------------------|--------|-------|------------------|------------------|--------|-----|
| Commercial Alarm | 30 | 31 | 1 | 3% | 21 | 31 | 10 | 48% |
| Destruction Of Property | 1 | 0 | -1 | -100% | 0 | 0 | 0 | 0% |
| Fraud | 5 | 7 | 2 | 40% | 5 | 7 | 2 | 40% |
| Larceny | 69 | 55 | -14 | -20% | 57 | 55 | -2 | -4% |
| Suspicious Event | 2 | 4 | 2 | 100% | 3 | 4 | 1 | 33% |
| Suspicious Person | 9 | 16 | 7 | 78% | 13 | 16 | 3 | 23% |
| Suspicious Vehicle | 12 | 8 | -4 | -33% | 6 | 8 | 2 | 33% |





Online Reporting Statistics

Citizens Online Police Reporting System

| Calendar Year 2014 | | | |
|--------------------|---------------|-------------|--------------|
| Month | Total Reports | Hours Saved | Cost Savings |
| January | 153 | 306 | \$11,475.00 |
| February | 147 | 294 | \$11,025.00 |
| March | 212 | 424 | \$15,900.00 |
| April | 223 | 446 | \$16,725.00 |
| May | 229 | 458 | \$17,175.00 |
| June | 197 | 394 | \$14,775.00 |
| July | 202 | 404 | \$15,150.00 |
| August | 210 | 420 | \$15,750.00 |
| September | 212 | 424 | \$15,900.00 |
| October | | | |
| November | | | |
| December | | | |
| Total | 1785 | 3570 | \$133,875.00 |
| CY 2013 Comparison | 1671 | 3342 | \$125,325.00 |





Station Sergeant

Sgt. J. J. Davis
Station Sergeant
571-258-3362

John.Davis@loudoun.gov





Station Detectives

Det. Charles “Ryan” Willis
703-777-0486

Charles.Willis@loudoun.gov

Det. Amy Harper
571-258-3181

Amy.Harper@loudoun.gov





Dulles Town Center Mall





Community Resource Deputies

Deputy M. Safford

703-771-5670, ext. 6587

Michael.Safford@loudoun.gov

Deputy J. Jeffers

703-771-5670, ext. 6569

Jacob.Jeffers@loudoun.gov

Deputy A. Johnson

703-771-5670, ext. 6581

Andrew.Johnson@loudoun.gov

Deputy S. McCormack

703-771-5670 ext. 6584

Sean.McCormack@loudoun.gov





Criminal Investigations Division



Lt. Robert Miller
Major Crimes
703-777-0475

Bobby.Miller@loudoun.gov





Criminal Investigations Division



Suspects in Fireworks Stand Robbery Arrested



Bryce Michael Gray
DOB: 04/25/1969



Gary Wayne Pearson
DOB: 07/18/1972





Criminal Investigations Division



Suspects in Assault by Mob/Attempted Robbery/Malicious Wounding Identified and Arrested



Juan Carlos Reyes
04/28/1995



Wilber Escobar
DOB: 09/17/1995



Marcos Antonio Guevara
DOB: 12/09/1992



Adonis Antonio Soriano
DOB: 02/02/1996





Informational

DEA's Ninth and Final Prescription Drug Take-Back Initiative

- September 27th, 2014
- DEA partnered with:
 - Loudoun County Sheriff's Office
 - Leesburg Police Department
 - Middleburg Police Department
 - Purcellville Police Department
- **545 pounds** of medications were collected by LCSO
- **161 pounds** of which came from 7 area senior communities





Informational

Parking Regulations

- **480.01 PARKING VEHICLE WITHOUT STATE LICENSE OR STATE INSPECTION ON HIGHWAY.**

No person shall park a vehicle having no current State license or current State inspection on any highway in the County. (Ord. 97-01. Passed 2-19-97.)

- **480.06 PARKING NEAR INTERSECTIONS.**

No person shall park a vehicle within twenty feet of the intersection of curb lines or, if none, within fifteen feet of the intersection of property lines at an intersection of highways. (Ord. 97-01. Passed 2-19-97.)





Informational

Parking Regulations

- 480.09 PARKING COMMERCIAL VEHICLES IN RESIDENTIAL ZONES.

(a) No person shall park any commercial vehicle, except while loading or unloading, while involved in construction work or while performing services, such as repair and/or installation of equipment, within or along any highway of the County where the land...is classified as a Residential District under the Zoning Ordinance of the County.

(b) The provisions of this subsection do not apply to a commercial vehicle when picking up or discharging passengers or when temporarily parked pursuant to the performance of work or service at a particular location, nor shall the provisions of this subsection apply to utility generators located on vehicles or trailers and being used to power network facilities during a loss of commercial power.

For purposes of this section, a “commercial vehicle” means: (1) any solid waste collection vehicle, tractor truck or tractor truck/semitrailer or tractor truck/trailer combination, dump truck, concrete mixer truck, towing and recovery vehicle with a registered gross weight of 12,000 pounds or more, and any heavy construction equipment, even if any of the foregoing are parked on a truck, trailer, or semitrailer; (2) any trailer, semitrailer, or other vehicle in which food or beverages are stored or sold; (3) any trailer or semitrailer used for transporting landscaping or lawn-care equipment whether or not such trailer or semitrailer is attached to another vehicle; (4) any vehicle licensed for use as a contract carrier or limousine; (5) any vehicle more than 21 feet in length or more than eight feet in height including appurtenances attached to the vehicle or with a width of 102 inches or more, or with a gross weight of 12,000 or more pounds; (6) any trailer, semitrailer, or double axle utility trailer, regardless of whether a state safety inspection is required, except those designed to be used as a camper trailer or boat trailer or a single axle utility trailer, regardless of whether such trailer or semitrailer is attached to another vehicle; or (7) any vehicle of any size that is being used in the transportation of hazardous materials as defined in § 46.2-314.4 of the Code of Virginia; or (8) any vehicle with three or more axles.
(Ord. 97-01. Passed 2-19-97; Ord. 12-12. Passed 7-17-12.)





Informational

Parking Regulations

- **480.10 PARKING MAJOR RECREATIONAL EQUIPMENT IN RESIDENTIAL ZONES.**
No person shall park any major recreational equipment for longer than twenty-four hours within or along any public highway of the County where the land abutting such highway is classified as a Residential District under the Zoning Ordinance of the County.

For purposes of this section, “major recreational equipment” is defined as travel trailers, pickup campers, motorized dwellings, tent trailers, boats and boat trailers, houseboats and the like and cases or boxes used for transporting such recreational equipment, whether occupied by such equipment or not. This section shall become effective on June 15, 1997.

(Ord. 97-01. Passed 2-19-97.)

- **480.101 PARKING TRAILERS IN RESIDENTIAL ZONES.**
No person shall park a trailer or semi-trailer, regardless of whether such trailer or semi-trailer is attached to another vehicle, except while loading and unloading for a period not to exceed 72 hours, within or along any public highway of the County where the land abutting such highway is classified as a Residential District under the Zoning Ordinance of the County.
(Ord. 09-03. Passed 1-12-09.)





Informational

Parking Regulations

480.105 PARKING PROHIBITED IN SPECIFIED PLACES.

(a) No person shall park a vehicle, except when necessary to avoid a conflict with other traffic or in compliance with the directions of a deputy sheriff or other police officer or traffic control device, in any of the following places:

- (1) On a sidewalk;
- (2) In front of or in any such manner which obstructs access to or from a public or private driveway;
- (3) On a crosswalk or within 20 feet of a crosswalk at an intersection;
- (4) Within 30 feet upon the approach of any flashing beacon, stop sign or traffic control signal located at the side of a roadway;
- (5) On the roadway side of any vehicle parked at the edge or the curb of a street;
- (6) Upon any bridge or other elevated structure upon a street or highway or within a tunnel;
- (7) So as to prevent the use of curb ramps located on public property or on privately owned property open to the public;
- (8) At any place where official signs prohibit parking (Refer to Section 480.001 for definition of "official sign");
- (9) Perpendicular to any curb whether on roadway or dead end cul-de-sacs where not marked as an official parking space (Section 46.2-889, Code of Virginia);
- (10) Parking on the left edge of the roadway facing traffic;
- (11) Within 20 feet of the driveway entrance to any fire station and on the street opposite the entrance to any fire station within 75 feet of the entrance when properly sign posted;
- (12) Parking across or on any line or marking painted on the street by VDOT or the County to designate a vehicular parking area or space;
- (13) Parking during specified "No Parking" hours.

(b) No person other than a deputy sheriff, police officer, or member of the fire and rescue department shall move a vehicle into any such prohibited area or away from a curb such distance as is unlawful, or start or cause to be started the motor of any motor vehicle, change or move the levers, brake starting device, gears, or other mechanism of a parked motor vehicle to a position other than that in which it was left by the owner or driver thereof, or attempt to do so.

(Ord. 02-14. Passed 10-21-02; Ord. 06-01. Passed 2-7-06.)





Reminders

Move-Over/Slow Down Law:

- Section § 46.2-921.1 of the Code of Virginia
- Requires drivers to move-over one lane, if possible, whenever an emergency vehicle on the side of the road displays emergency lights.
- If traffic is too congested to move-over safely, simply slow down, below the posted speed limit and be prepared to stop.
- Class 1 misdemeanor. Could face possible jail time, and a \$2500 fine.

Move-It Law:

- Section § 46.2-888 of the Code of Virginia
- Requires motorists in a fender bender with **no injuries** to remove their vehicle from the travel lanes, if possible.

When you see an emergency vehicle on the side of the road with its emergency lights on, slow down, change lanes and save lives.





Reminders

LCSO Advises Community of Ongoing Scams Targeting Loudoun Residents

Scam 1: Caller identifies as a law enforcement officer or court worker. The caller advises that a warrant has been issued for their arrest.

Instructions are provided to the victim to purchase a prepaid money card and provide that number to them for verification.

Scam 2: Caller claims the resident made several mistakes on previous tax returns.

The caller tells the resident that a fine has been issued and provides them with instructions on how to obtain prepaid money cards for payment.

Scam 3: Caller claiming to be from Microsoft Technical Support indicates that he obtained information that the victim's computer was hacked and he was calling to help.

The caller instructs the victim to load "ShowMyPC.com" software which allows the suspect to remotely access their computer. Upon doing so, sensitive information is stolen and used fraudulently.





Reminders

LCSO Reminds Residents to Lock their Vehicles and Remove High-Dollar Items After Recent Thefts

The Loudoun County Sheriff's Office is offering residents several tips for deterring thefts from vehicles:

- **KEEP YOUR VEHICLE LOCKED.** Most stolen items are taken from vehicles that are left unlocked.
- Remove all items from your vehicle, including garage door openers, when not in use. When you cannot do this, put the items out of sight (inside a lockable glove box or trunk). If your vehicle has an integrated garage door opener, please try to park your vehicle in the garage.
- A visible GPS unit is an obvious target, but car prowlers also look for any signs that one may be inside your vehicle, such as a mount on the window or dashboard. Even the circle impression left on the windshield from the suction cup mount is enough for thieves to break-in. They assume a GPS is hidden somewhere inside. Please try to rid your unattended vehicle of all tell-tale signs.
- Park inside your garage, if available, and keep the garage locked. Or, try to park your vehicle near or under an illuminated area.





Community Outreach

- 26th Annual SterlingFest
 - October 11th
- DMV 2 Go mobile office
 - 148 DMV transactions
 - www.dmvNow.com/DMV2Go





LCSO Website



[Sheriff.Loudoun.Gov](http://sheriff.loudoun.gov)

Website Offers Innovative & Interactive Features in a More User Friendly Layout

- **Report a Crime Online**
 - ✓ Report Certain Crimes Like Larceny, ID Theft & Vandalism via the Internet.
- **Community Resource Directory**
 - ✓ Search Community Resources for Health & Human Services in Loudoun County.
- **Case Follow-Up**
 - ✓ Victim's can Follow-up & Inquire on Status of Case via the Website.



- **Find My Station**
 - ✓ A Searchable Map allowing Residents to find their nearest Station providing
 - ✓ Services such as Fingerprinting & Background Checks.
- **Traffic Incident Mapping Using Online Mapping Resources**





LCSO ONLINE REPORTING

WWW.SHERIFF.LOUDOUN.GOV



ALERT LOUDOUN



FIND MY STATION



CRIME MAPS & STATS



Report a Crime Online FAQ's

[Home](#) > Report A Crime

Loudoun Sheriff's Office Online Crime Reporting System

Report a Crime Online

Welcome to the Loudoun County Sheriff's Office Citizens Online Police Reporting System. **If this is an Emergency or a crime is in progress/just occurred, please call 911.** Using this online citizen crime reporting system allows you to submit a report without leaving your home; however, not every crime can be reported. Please confirm the following to find out if online citizen crime reporting is right for you:

- This is not an emergency?
- This incident occurred within Loudoun County?
- This is not a motor vehicle crash or hit and run?

If you answered yes to all of the above questions, you are ready to file your report online. Please make sure to turn off your pop-up blocking software before filing the report. If you answered no to any of the questions, please look at our [Online Crime Reporting Frequently Asked Questions](#) section. Upon completion of this report process you will:

- See the words: "Your online police report has been submitted" showing that your report is complete.
- Be given a temporary report number.
- Be able to print a copy of the temporary report to keep for your records.

Please Note:

- All cases filed using the Citizen's Online Crime Reporting System will be reviewed.
- Upon review, if further investigation of your case is needed, you may be contacted.
- **Filing a false police report is a CRIME.**

Anyone found to have submitted a false police report will be prosecuted under the authority of Virginia State Code §18.2-461, which shall be punishable as a Class 1 misdemeanor. Maximum possible penalty is one year in jail and/or \$2,500 fine. The Loudoun County Sheriff's Office Citizen's Online Crime Reporting System accepts the following types of incidents:

- Alcohol Violations
- Civil Disputes
- Credit Card Fraud
- Destruction of Property
- Fraud/False Pretenses
- Harassing Calls/Emails
- Identity Theft
- Theft
- Theft From Vehicle
- Lost Property
- Narcotics Activity
- Suspicious Event/Circumstances

[Please Click Here to Start Your Online Report](#)

[Please click here for Traffic Complaints](#)

[Please click here for Agency Questions or Concerns](#)

| Incident Type | Definition | Examples |
|-----------------------------------|---|--|
| Alcohol Violation | When alcohol is consumed by a person under the age of 21, sold to a person under the age of 21 or purchased for a person under the age of 21. | Underage parties where persons less than 21 are consuming alcohol, locations where it is believed persons less than 21 are being sold alcohol or where persons are suspected of purchasing alcohol for those less than 21 years of age. |
| Civil Dispute | A disagreement between people or groups in which no criminal laws are broken. | Child custody disputes, neighbor disputes, common property disputes, etc. |
| Credit Card Fraud | Occurs when the credit card or credit card number(s) are used fraudulently without the consent of the cardholder. | Your wallet is lost or stolen and purchases are made on your credit card without your consent. An unauthorized purchase appears on your credit card statement from an online retailer. |
| Credit Card Theft | Taking or obtaining of credit card(s), or credit card number(s), with the intent to use them fraudulently. | Your credit card is stolen from your person or your credit card number is stolen by an unknown person. |
| Destruction of Property/Vandalism | The act of changing, modifying, defacing public or private property. | A vehicle was damaged on the exterior, but no parts were removed or entry was made into the vehicle. |
| Fraud/False Pretense | Fraudulently obtaining or selling goods and services. | Construction work intentionally undone. False internet products or returns. Non-delivery of tickets. |
| Harassing Phone Calls/Emails | Unwanted phone calls or e-mail of an annoying, harassing nature. | Immediate phone hang-ups, obscene language, etc. with no known suspects. |
| Identity Theft | Obtaining another's personal identifying information and using it to obtain credit, goods or services. | Someone obtains a credit card using your Social Security Number or obtains phone service using your personal information. |
| Larceny/Theft | Your property is taken without your permission. | Someone takes your cellular phone without permission. Lost property is not a theft. |
| Lost Property | Property is missing or lost. | This is not theft of property. Does not include lost passports, social security cards or driver's licenses. |
| Narcotics Activity | Suspected narcotics activity. | Includes suspected sales of narcotics, traffic indicating the sale of narcotics, consumption of illegal narcotics. |
| Shoplifting | Property is taken from a business without paying. | Someone steals consumable product from a business and leaves without paying. This includes concealment. |
| Suspicious Event/Circumstance | Suspicious activity that you wish for the Sheriff's Office to know about, but is not necessarily a crime. | Someone you do not know hangs out on your street corner for several hours every afternoon. Cars that you do not recognize are parked in front of your home and then leave at all hours of the night. Your neighbor has frequent visitors that only stay for a couple of minutes at a time. |





Contact Information

- **Captain Allen Gabrielli**
 - Eastern Loudoun Station Commander
 - 703-737-8079
 - Allen.Gabrielli@loudoun.gov
- **1st Lt. Chris Hines**
 - Assistant Station Commander
 - 571-258-3142
 - Christopher.Hines@loudoun.gov
- **Traffic Hotline – 703-771-5798**
- **Narcotics Tip Line – 703-779-0552**
- **Crime Solvers – 703-777-1919**
- **Non Emergency – 703-777-1021**
- **<http://sheriff.loudoun.gov>**





QUESTIONS ?

