

- Notes:
- Form liner shall be arranged to produce a continuous chiseled limestone pattern without obvious repetition of the pattern.
- Form liner pattern shall be inspected and approved by the Department.
- Details shown for a 8'-0" long form liner. Contractor shall submit shop drawings with pattern layout for approval by the Department.
- Architectural treatment shall be applied on outside face of the barrier.
- Width of terminal wall shall be equal to the width of the concrete pedestal of the railing in Section A-A.
- Contractor may form a construction joint at a groove location or edge of an architectural treatment form where the form edge is located at least 1'-8" from the nearest post centerline.
- For all other dimensions and details not shown, see sheets 32 and 35.

	Relief (in.)
r1	—
r2	1"
r3	1"

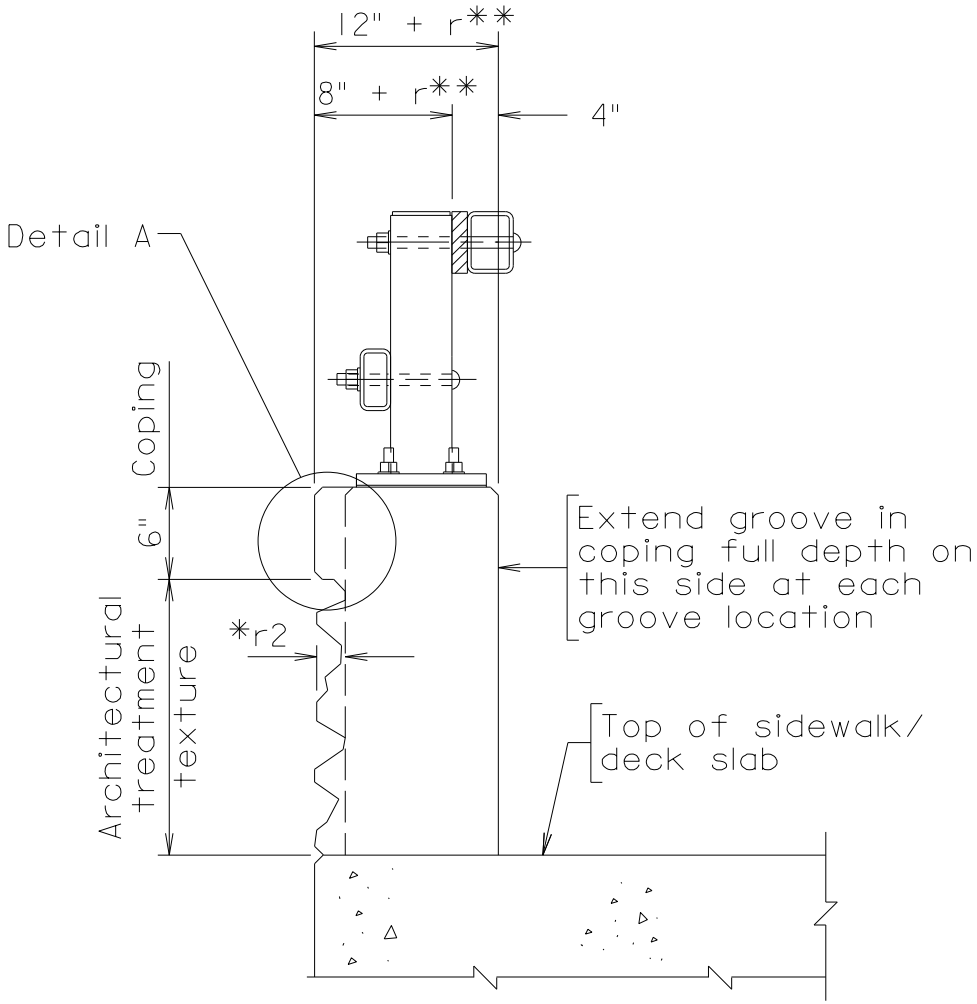

- \* r1 : relief on inside face is limited to 1"  
r2 : relief on outside face is limited to 2"
- \*\* r = 0" for r2 ≤ 1"  
r = 1" for 1" < r2 ≤ 2"

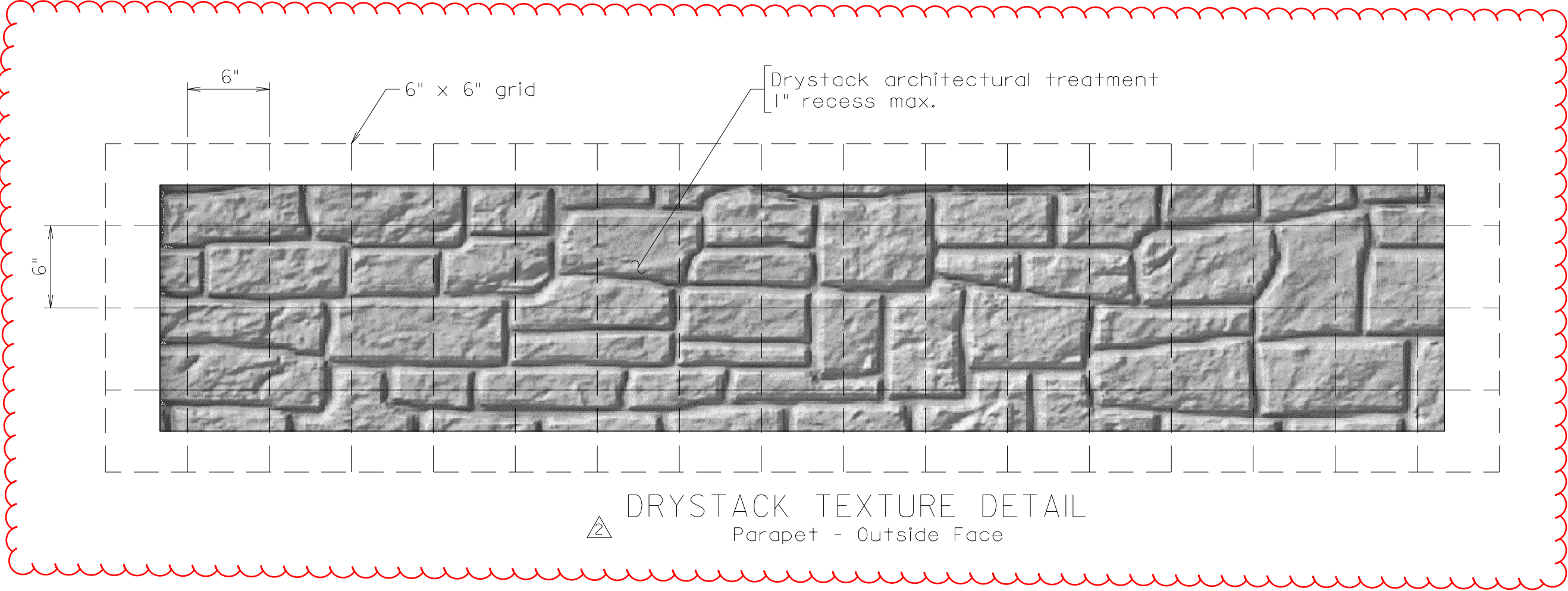
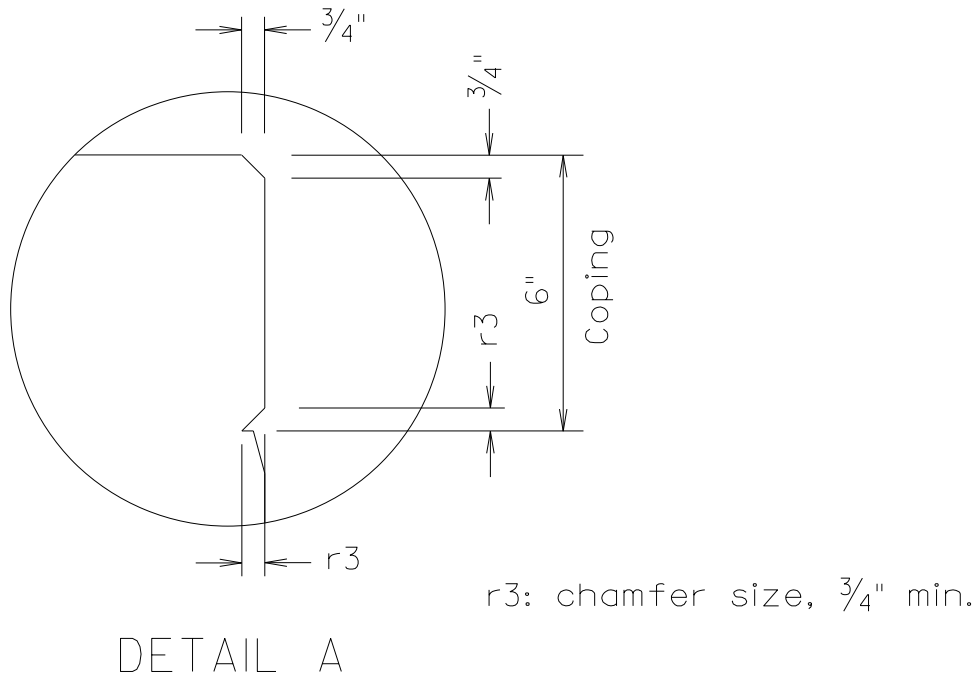

PLAN #299-13  
DATE: JULY 2017

SCALE:

PLAN DATE

ARCHITECTURAL TREATMENT FOR CPSR RAILING  
**NORTHSTAR BOULEVARD  
PHASE II**  
DULLES ELECTION DISTRICT  
LOUDOUN COUNTY, VIRGINIA



No.	DATE	DESCRIPTION
	5-17-21	Revised to drystack texture
	3-25-21	Parapet changed to CPSR