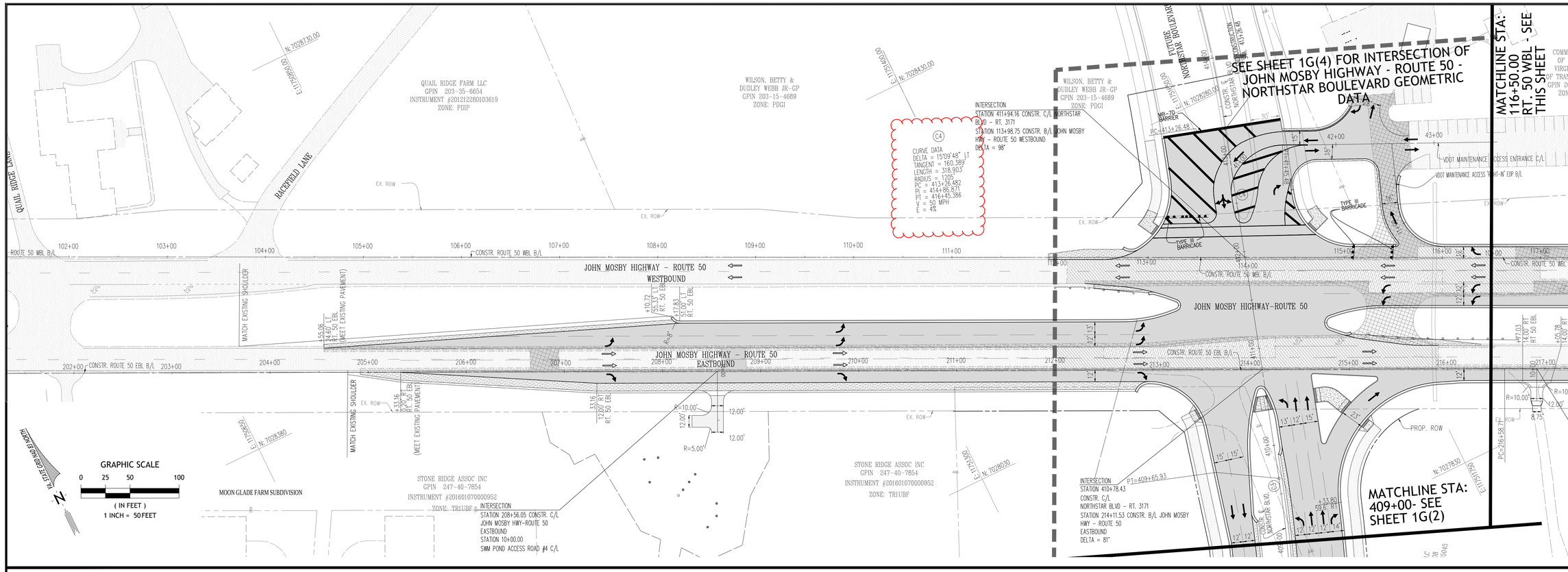

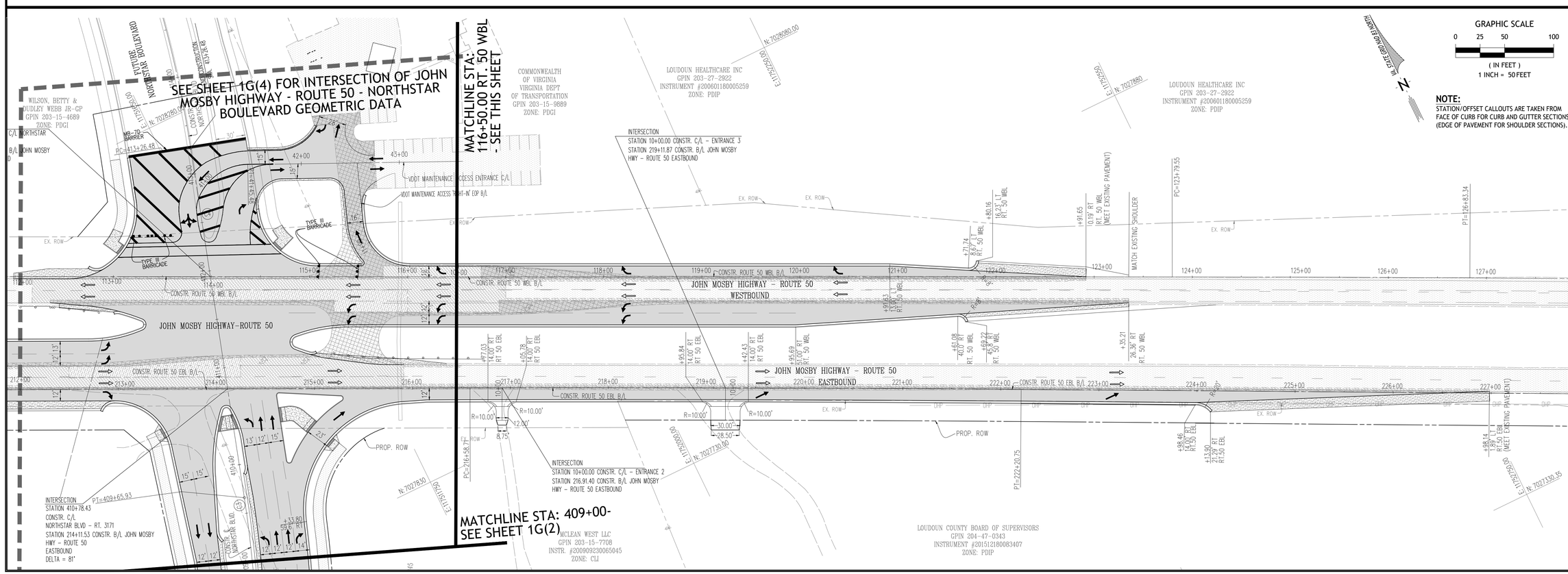

J2 Engineers, Inc.
602 South King Street
Suite 100
Leesburg, VA 20151

571.291.9167 (office)
571.291.9365 (fax)
www.j2engineers.com

COMMONWEALTH OF VIRGINIA
JONATHAN D. WILFONG
Lic. No. 045058
05/26/20
PROFESSIONAL ENGINEER

PLAN# LC1505
DATE: APRIL 2018
CONTOUR INT.= 2'
SCALE: 1"=50'

PLAN DATE
12/04/15
02/17/16
11/30/16
04/07/17
07/28/17
08/23/17
12/04/17
01/31/18
02/19/18
05/26/20

GEOMETRIC LAYOUT AND ALIGNMENT DATA

NORTHSTAR BOULEVARD PHASE II

DULLES ELECTION DISTRICT
LOUDOUN COUNTY, VIRGINIA

LOUDOUN COUNTY VIRGINIA 1757

No.	DATE	DESCRIPTION

REVISIONS

SHEET
1G(3)
OF
86